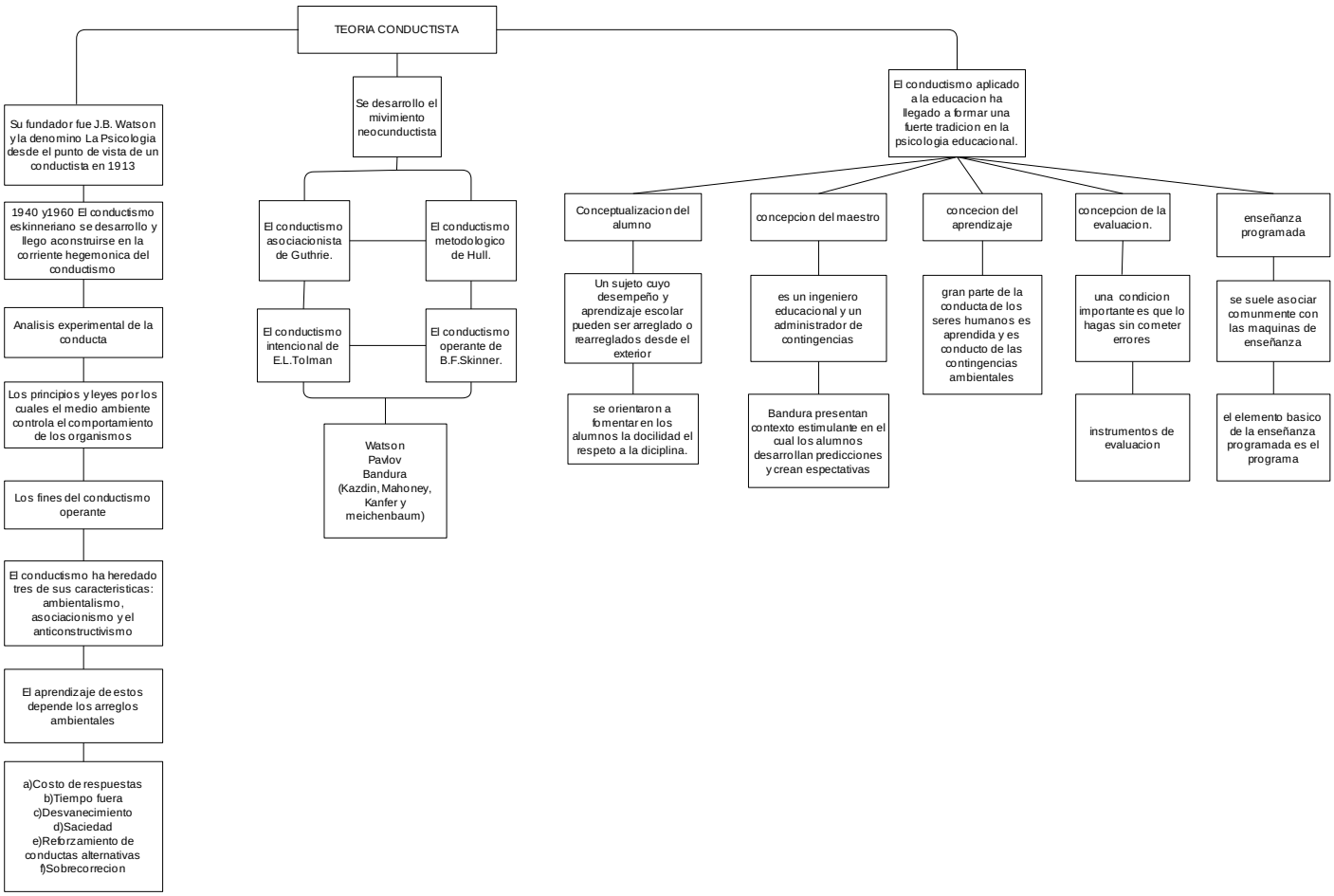teoria conductista - Untitled